

GUGGENHEIM BILBAO

NIKI DE SAINT PHALLE

GUGGENHEIM MUSEUM BILBAO - BILBAO, SPAIN

27 FEBRUARY– 11 JUNE 2015

TERMS OF LOAN AND CREDITS

The attached images are on loan to you, and are accepted by you under the following terms and conditions:

- ▶ That the reproductions are accompanied by the name of the artist, the title and date of work, the owner credit line, the copyright holder and photocredit;
- ▶ That the reproductions are not cropped, overprinted, tinted or subject to any form of derogatory treatment without the prior approval of the copyright owner;
- ▶ That the images are only reproduced to illustrate an article or feature reviewing or reporting on *Niki de Saint Phalle*;
- ▶ That any reproductions that accompany an article are not used for marketing or advertising purposes.

If you have any queries about image use please contact the Guggenheim Museum Bilbao Press Office at media@guggenheim-bilbao.es or call +34 944 359 008.



Niki de Saint Phalle pointing her gun, 1972

Black and white photograph with color retouching, still from the film *Daddy*

Photo: © Peter Whitehead
© Niki Charitable Art Foudation, Santee, USA



Niki de Saint Phalle in Deià, 1955

Color photograph
Niki Charitable Art Foundation, Santee, CA, USA
© Niki Charitable Art Foudation, Santee, USA

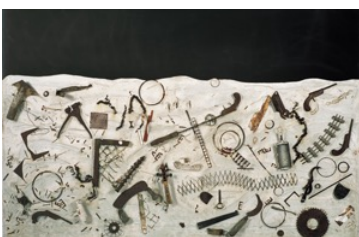

Niki de Saint Phalle
Night Experiment, ca. 1959

Paint, plaster, and various objects on plywood
130 x 196 x 13 cm
Sprengel Museum, Hanover, Gift of the artist, 2000
© Niki Charitable Art Foudation, Santee, USA
Photo: © Laurent Condominas



Niki de Saint Phalle
Grand Shoot - J Gallery Session (Grand Tir – Séance galerie J),
1961

Paint, plaster, and various objects on conglomerate panel
143 x 77 x 7 cm
Private collection, Courtesy Galerie G.-P. & N. Vallois, Paris
© Niki Charitable Art Foudation, Santee, USA
Photo: © Laurent Condominas



Niki de Saint Phalle
Heads of State (Study for King Kong), spring 1963

Paint and masks on wood panel
122.5 x 198 x 21 cm
Sprengel Museum, Hanover, Gift of the artist, 2000
© 2014, Niki Charitable Art Foundation, Santee, USA
Photo: © BPK, Berlin, Dist. RMN-Grand Palais / Michael
Herling / Benedikt Werner



Niki de Saint Phalle
Pirodactyl over New York, 1962

Paint, plaster, and various objects on two wood panels
249.9 x 309.9 x 29.8 cm
Guggenheim Abu Dhabi
© Niki Charitable Art Foudation, Santee, USA
Photo: © André Morain, Courtesy Niki Charitable Art
Foundation and Galerie GP & N Vallois, Paris



Niki de Saint Phalle
Skull (Meditation Room), 1990

Glass and mirror mosaic, ceramic, and gold leaf
230 x 310 x 210 cm
Sprengel Museum, Hanover, Gift of the artist, 2000
© Niki Charitable Art Foudation, Santee, USA
Photo: © Michael Herling



Niki de Saint Phalle
The Horse and the Bride (Cheval et la Mariée), 1963

Fabric, toys, various objects, and wire mesh
235 x 300 x 120 cm
Sprengel Museum, Hanover, Gift of the artist, 2000
© Niki Charitable Art Foudation, Santee, USA
Photo: © BPK, Berlin, dist. RMN-Grand Palais / Michael Herling / Aline Gwose



Niki de Saint Phalle
Madam or Green Nana with Black Bag (Madame ou Nana verte au sac noir), 1968

Painted polyester
250 x 160 x 50 cm
Niki Charitable Art Foudation, Santee, CA, USA ; Courtesy
Galerie G.-P. & N. Vallois, Paris
© Niki Charitable Art Foudation, Santee, USA
Photo: © André Morain



Niki de Saint Phalle
Dolorès, 1966–95

Painted polyester on wire mesh
550 cm high
Sprengel Museum, Hanover, Gift of the artist, 2000
© Niki Charitable Art Foudation, Santee, USA



Niki de Saint Phalle
Gwendolyn, 1966–90

Painted polyester on metal frame
252 x 200 x 125 cm
Edition 2/3
Sprengel Museum, Hanover, Gift of the artist, 2000
© Niki Charitable Art Foudation, Santee, USA



Niki de Saint Phalle
The Toilette (La Toilette), 1978

Painted papier collé and various objects (dressing table)
Woman: 160 x 150 x 100 cm
Dressing table: 126 x 92 x 80 cm
Collection MAMAC, Nice , Gift of the artist, 2001
© Niki Charitable Art Foudation, Santee, USA
Photo: © MAMAC / Muriel Anssens



Niki de Saint Phalle
Diana's Dream (Le Rêve de Diane), 1970

Painted polyester
280 x 600 x 350 cm
Niki Charitable Art Foudation, Santee, CA; USA
© Niki Charitable Art Foudation, Santee, USA
Photo: © Laurent Condominas



Niki de Saint Phalle
Long Live Love (Vive l'Amour), 1990

Felt-pen and gouache on Bristol paper
45 x 55 cm
Niki Charitable Art Foudation, Santee, CA; USA
© Niki Charitable Art Foudation, Santee, USA
Photo: © Ed Kessler



View of the *Tarot Garden*
Garavicchio, Italy
Photo: © Laurent Condominas