

## ***ANNI ALBERS: TOUCHING VISION***

**GUGGENHEIM MUSEUM BILBAO - BILBAO, SPAIN**

**6 OCTOBER 2017 – 14 JANUARY 2018**

### **TERMS OF LOAN AND CREDITS**

The attached images are on loan to you, and are accepted by you under the following terms and conditions:

- ▶ That the reproductions are accompanied by the name of the artist, the title and date of work, the owner credit line, the copyright holder and photocredit;
- ▶ That the reproductions are not cropped, overprinted, tinted or subject to any form of derogatory treatment without the prior approval of the copyright owner;
- ▶ That the images are only reproduced to illustrate an article or feature reviewing or reporting Anni Albers: Touching Vision
- ▶ That any reproductions that accompany an article are not used for marketing or advertising purposes.

If you have any queries about image use please contact the Guggenheim Museum Bilbao Press Office at [media@guggenheim-bilbao.es](mailto:media@guggenheim-bilbao.es) or call +34 944 359 008.



**Anni Albers**

*Wallhanging*, 1924

168.3 x 100.3 cm

Cotton and silk

The Josef and Anni Albers

Foundation, Bethany CT

Photo: Tim Nighswander/  
Imaging4Art

© The Josef and Anni Albers

Foundation, VEGAP, Bilbao, 2017



**Anni Albers**  
*Study for Unexecuted Wallhanging,*  
1926  
31.1 x 24.7 cm  
Gouache with pencil on photo  
offset paper  
The Josef and Anni Albers  
Foundation, Bethany CT  
Photo: Tim Nighswander/  
Imaging4Art  
© The Josef and Anni Albers  
Foundation, VEGAP, Bilbao, 2017



**Anni Albers**  
*Knot,* 1947  
43.2 x 51 cm  
Gouache on paper  
The Josef and Anni Albers  
Foundation, Bethany CT  
Photo: Tim Nighswander/  
Imaging4Art  
© The Josef and Anni Albers  
Foundation, VEGAP, Bilbao, 2017



**Anni Albers**  
*City,* 1949  
44.4 x 67.3 cm  
Linen and cotton  
The Josef and Anni Albers  
Foundation, Bethany CT  
Photo: Tim Nighswander/  
Imaging4Art  
© The Josef and Anni Albers  
Foundation, VEGAP, Bilbao, 2017



**Anni Albers**

*Red and Blue Layers*, 1954

61.6 x 37.8 cm

Cotton

The Josef and Anni Albers  
Foundation, Bethany CT

Photo: Tim Nighswander/  
Imaging4Art

© The Josef and Anni Albers  
Foundation, VEGAP, Bilbao, 2017



**Anni Albers**

*Design (multicolours)*, c. 1980

45.7 x 28.6 cm

Marker on paper

The Josef and Anni Albers  
Foundation, Bethany CT

Photo: Tim Nighswander/  
Imaging4Art

© The Josef and Anni Albers  
Foundation, VEGAP, Bilbao, 2017



**Anni Albers**

*Wall XII*, 1984

72.4 X 57.2 cm

Watercolor on squeeprint

The Josef and Anni Albers

Foundation, Bethany CT

Photo: Tim Nighswander/  
Imaging4Art

© The Josef and Anni Albers

Foundation, VEGAP, Bilbao, 2017

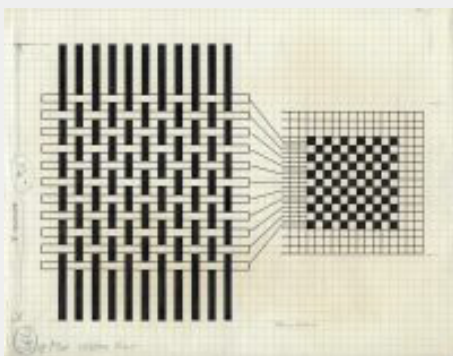

**Anni Albers**

*Diagram showing method of weaving draft notation (plain weave)*, Plate 10 from *On Weaving*, 1965

27.8 x 21.6 cm

Ink on pencil on gridded paper

The Josef and Anni Albers

Foundation, Bethany CT

Photo: Tim Nighswander/  
Imaging4Art

© The Josef and Anni Albers

Foundation, VEGAP, Bilbao, 2017



**Anni Albers**

Necklace, ca.1940

Length: 40.6 cm, strainer: 7.6 cm

Drain strainer and paper clips

The Josef and Anni Albers

Foundation, Bethany CT

Photo: Tim Nighswander/

Imaging4Art

© The Josef and Anni Albers

Foundation, VEGAP, Bilbao, 2017



Anni Albers in her weaving studio  
at Black Mountain College, 1937.

Photograph by Helen M. Post

© The Josef and Anni Albers

Foundation, VEGAP, Bilbao, 2017